

PLAN SHOWING THE PROPOSED CONSTRUCTION OF A RESIDENTIAL BUILDING AT PLOT NO. 32, DOOR NO. 21, SETHIL ANDAVAR ROAD, DHANALAKSHMI COLONY EXTENTION-1, SALIGRAMAM, CHENNAI - 93. T.S.NO. 136, BLOCK NO. 25, SALIGRAMAM VILLAGE, DIVISION NO. ZONE

SCALE - 1" = 8' 0" (1: 100)

JOINERIES:-

D	DOOR	4' 0" X 7' 0"
D1	DOOR	3' 0" X 7' 0"
D2	DOOR	2' 6" X 7' 0"
W	WINDOW	6' 0" X 4' 6"
V	VENTILATOR	2' 0" X 2' 0"

AREA STATMENT:-

	SQ. FT	SQ. MT
PLOT EXTENT(asperite & doc.)	3150.00	297.75
PLOT EXTENT(asperpatta)	2982.80	277.20
GROUND FLOOR	986.00	91.65
FIRST FLOOR	1915.15	178.00
SECOND FLOOR	1156.45	107.50
TOTAL AREA	4057.60	377.15
PLOT COVERAGE	64.20 %	
F.S.I	1.36	
STILT FLOOR	893.20	83.00

COLOUR INDEX:-

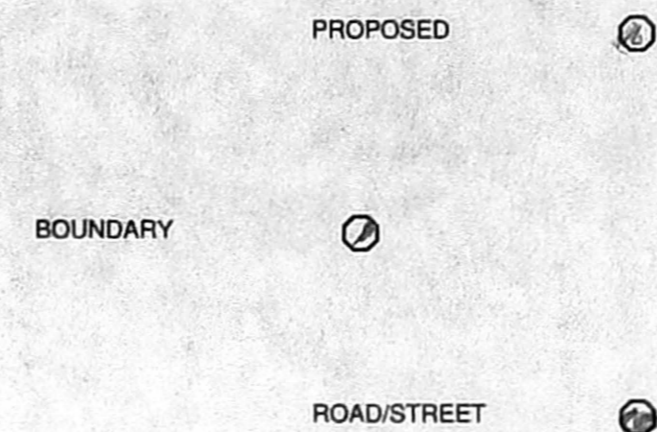

NO

DRWN:-
G.S.K. DATE - DEC, 26, 2002
FILE NAME:-
COR - 128

A. S. V. S.

CMDA "A" CHANN-
C. No. A/5106/03
Scrutiny Plan / Revised Plan
P. A. S. V. S.
A.P. S. V. S.

V. SELVARENGARAJ, L.C.E.,
LICENSED ENGINEER, CLII No. 207,
CORPORATION OF CHENNAI,
PANEL ENGINEER-STATE BANK OF INDIA,
NEW No. 3, (OLD No.2), NORTH USMAN ROAD,
T. NAGAR, CHENNAI-600 017.
PHONE: 8343138

LICENSED SURVEYOR:-

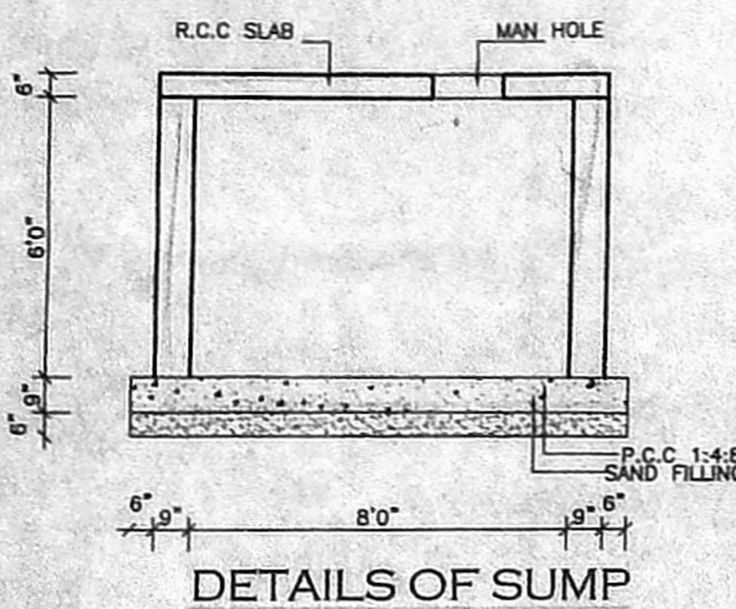

DETAILS OF SUMP

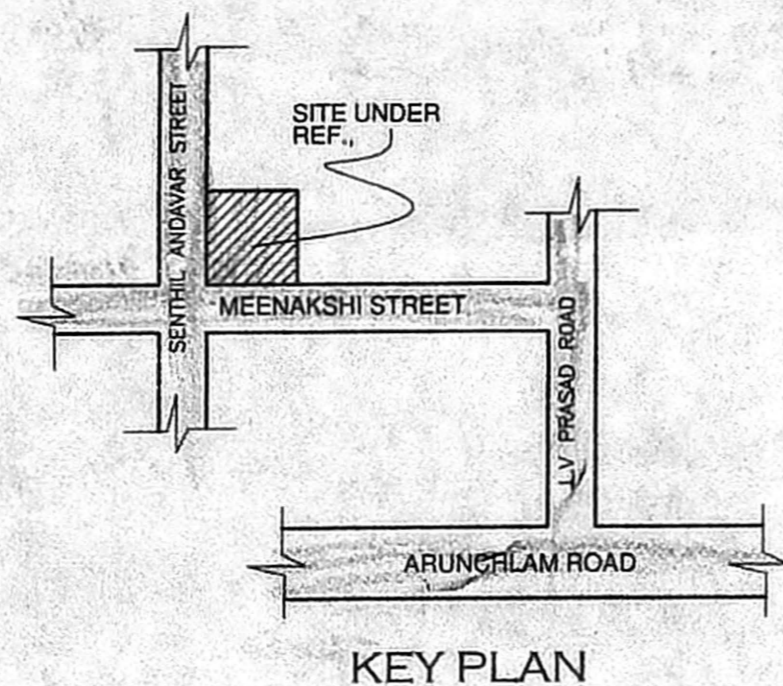

KEY PLAN

A/002223/96/03

Planning Permit No. A/002223/96/03
APPROVED
SUBJECT TO THE CONDITIONS IN THIS OFFICE LETTER.
No. A/5106/03 Date: 24.08.03
FOR MEMBER SECRETARY
CHENNAI METROPOLITAN
DEVELOPMENT AUTHORITY
CHENNAI - 600 008.

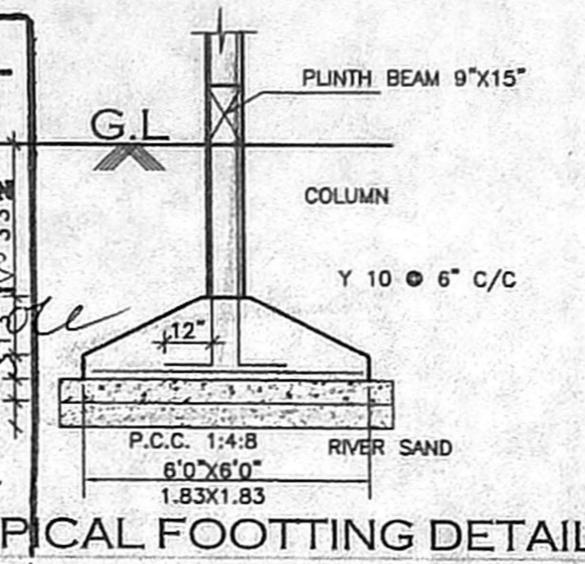

TYPICAL FOOTING DETAIL

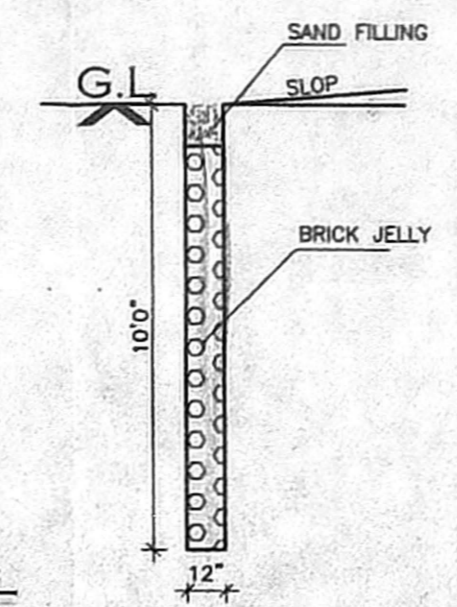

RAIN WATER STORAGE

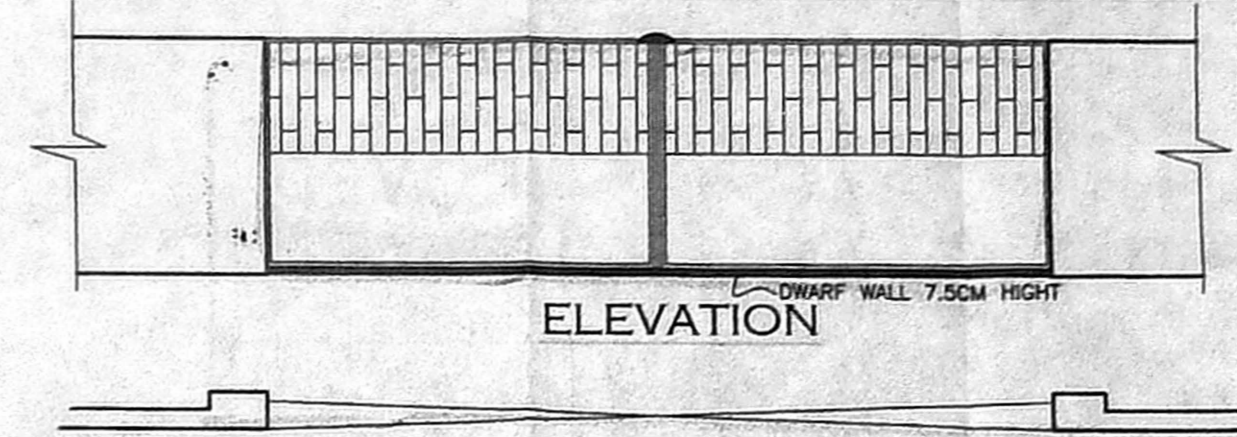

PLAN OF COMPOUND WALL

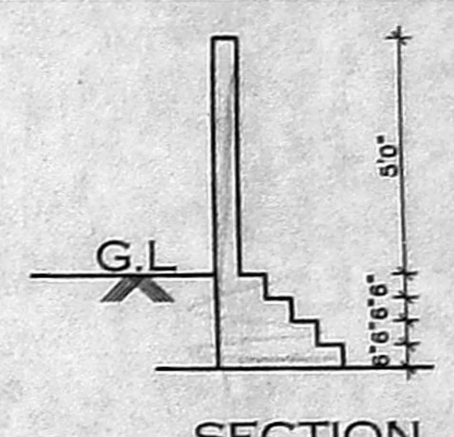

SECTION

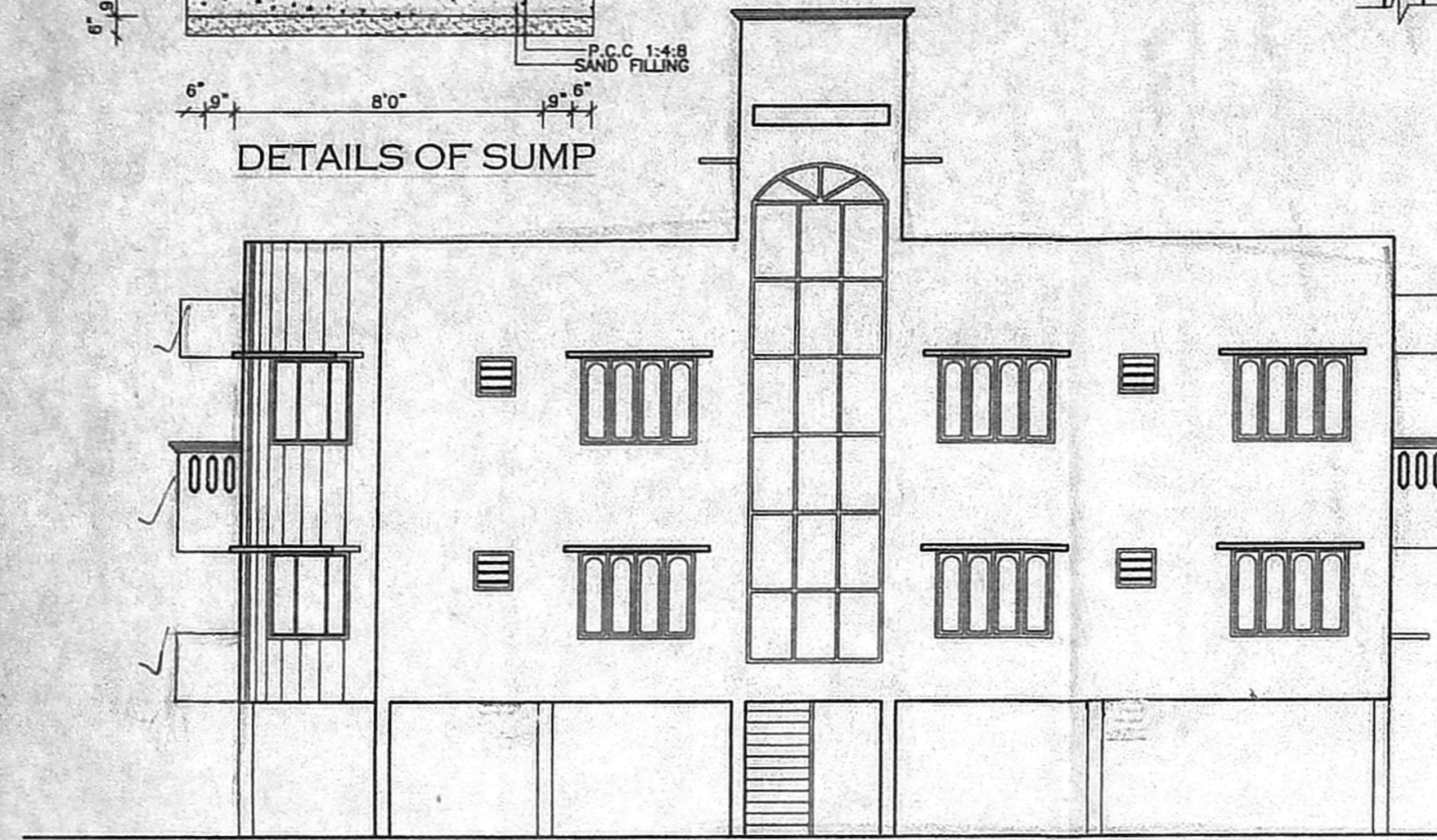

ELEVATION

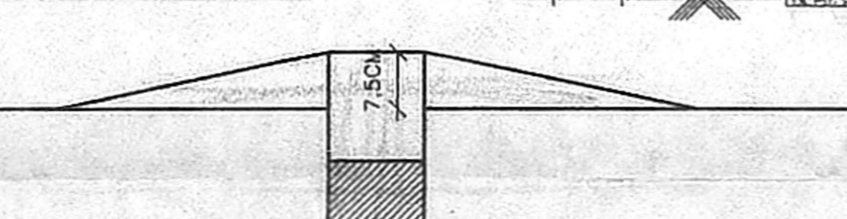

SECTION ON "V N"

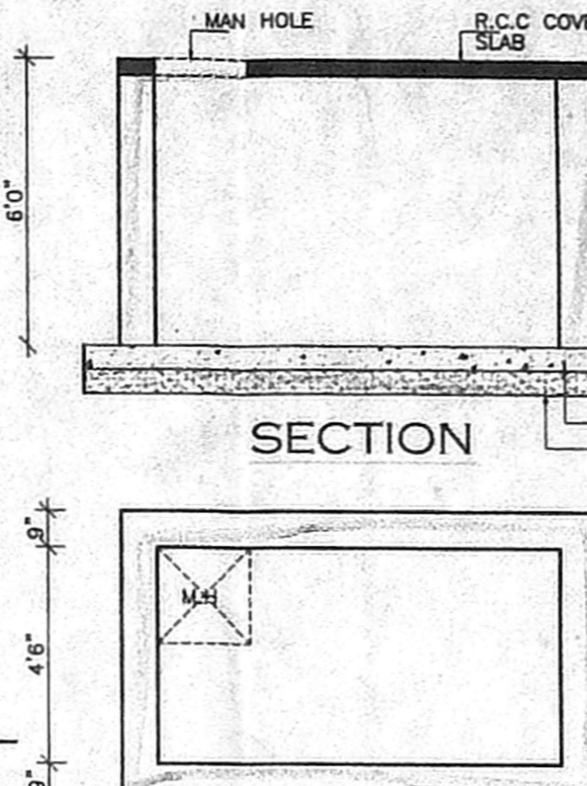

SECTION

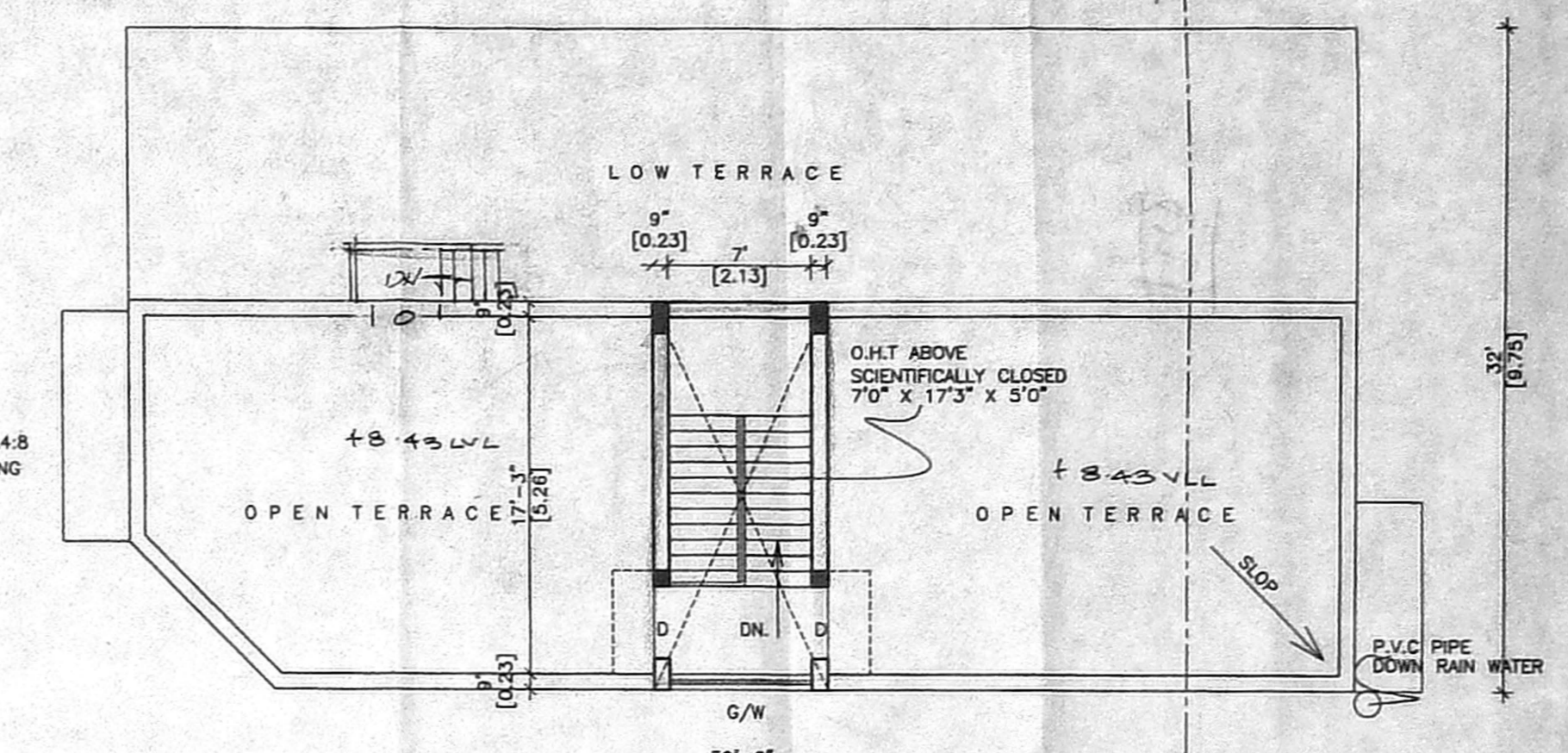

TERRACE FLOOR PLAN

DWARF WALL DETAIL

NOT TO SCALE

COLLECTION SUMP FOR HARVESTING FOR TERRACE

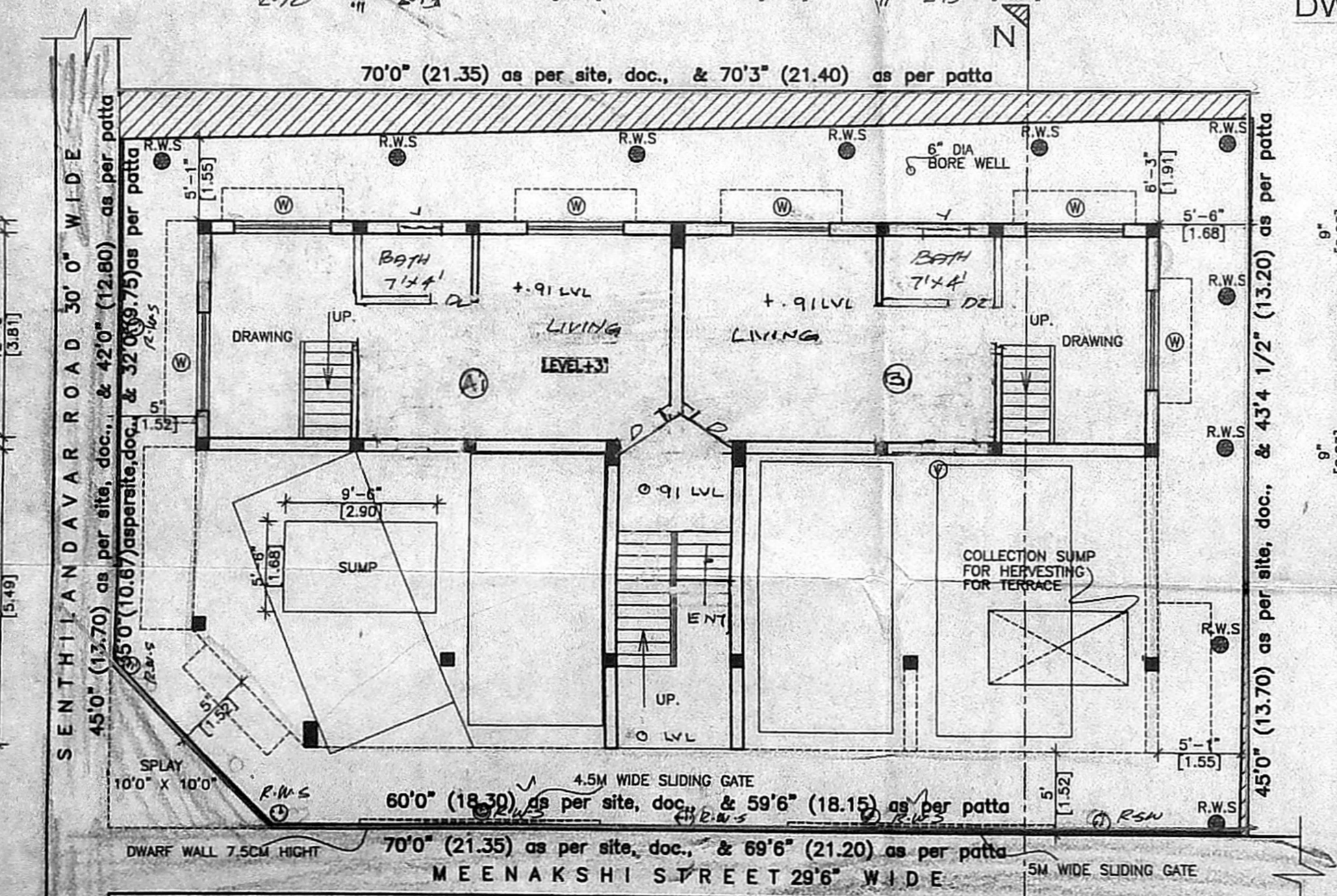

SITE/STILT PARKING & GROUND FLOOR PLAN

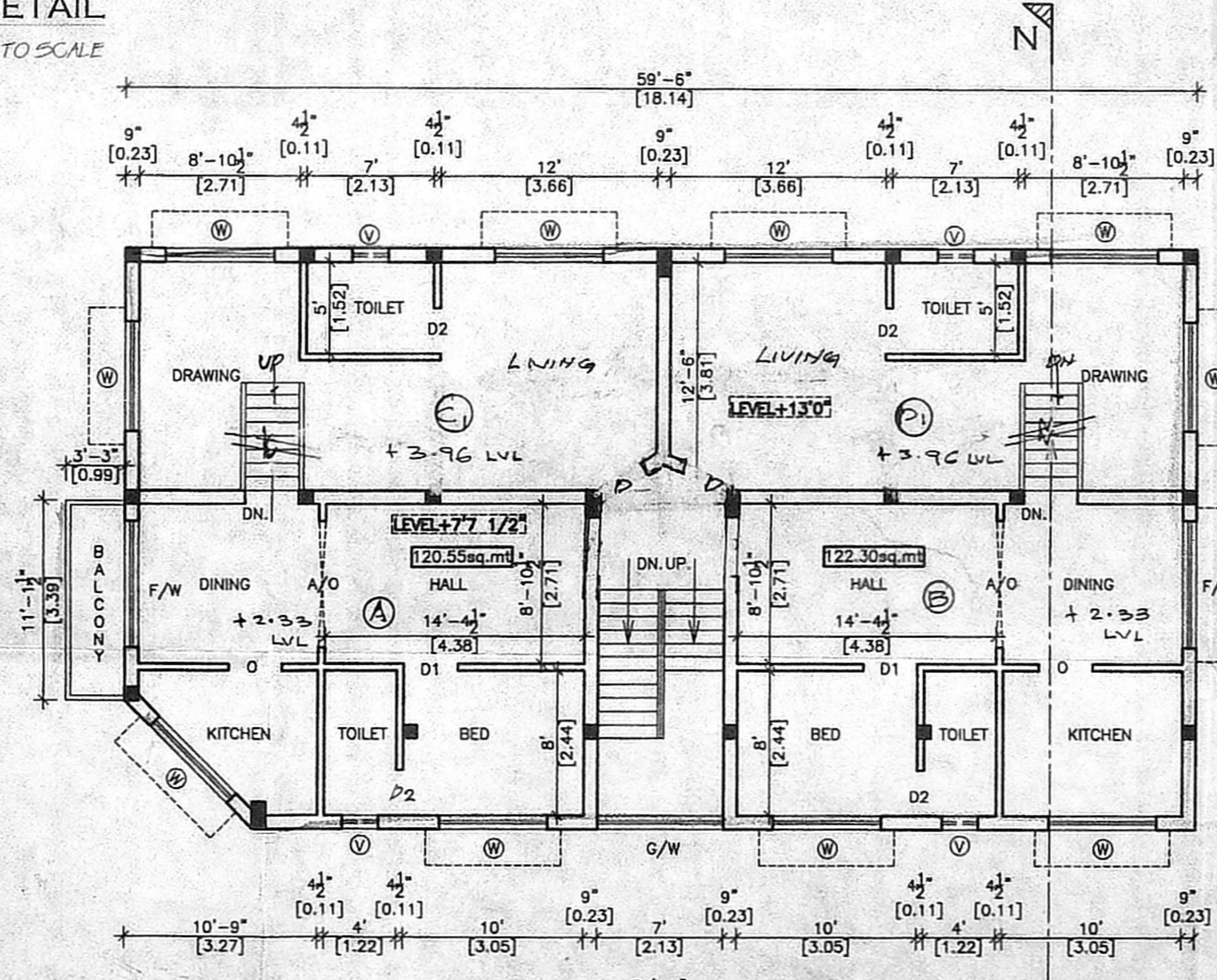

FIRST FLOOR PLAN

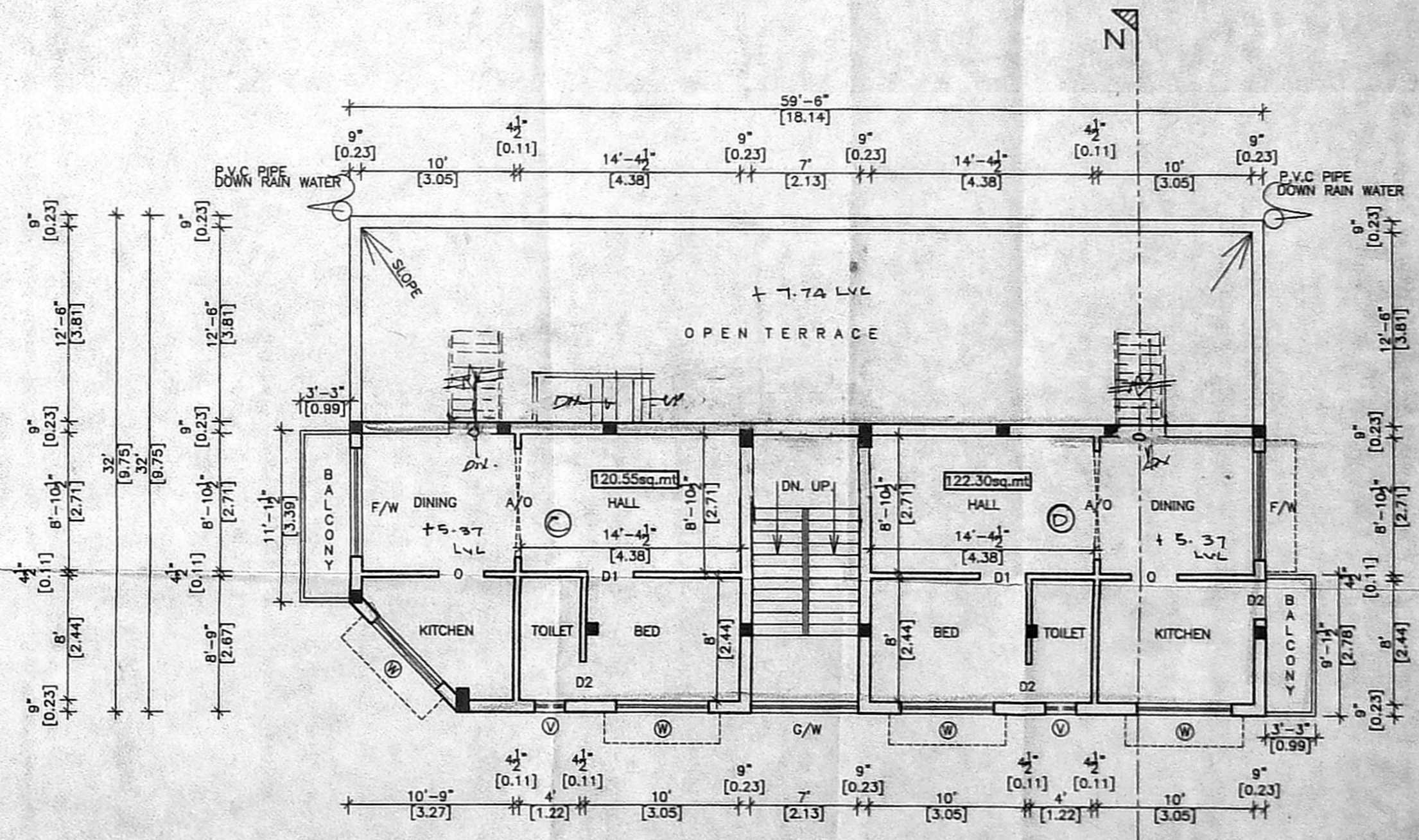

SECOND FLOOR PLAN ABOVE STILT